飞鸟·山水

Timber Design Of Tourist Center

The Site | Mountain , Lake , Botany, Athletic Ground

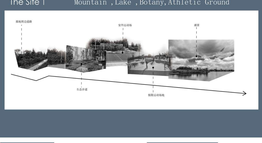

项目背景 Project Background

基地选址位于南京紫金林业公园，周边自然景观资源丰富，入口处有小型湖泊一处及开阔空旷场地一处，在空旷场地区域及其北区域已建设有全民健身广场、滨湖生态廊步区、老人儿童活动、对抗运动区、室内运动场馆、室外运动场地、极限运动场地、景观步范区等。

The site is located in a forest park in Nanjing, the base has abundant natural landscape resources, a small lake at the entrance and an open site. Near the open site and the lake , there is a national fitness square, a lakeside ecological walking area, an exercise place for elder and children , antagonistic sports area, indoor sports venues, outdoor sports venues, extreme sports venues and landscape demonstration areas.

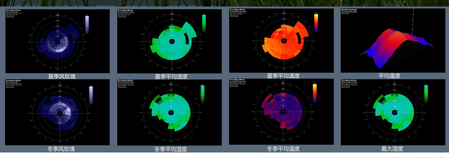

Site Analysis

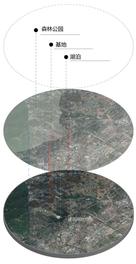

Envirnoment

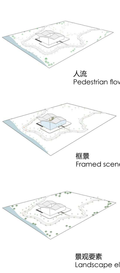

Design Strategy

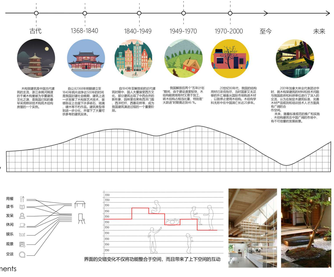

Design Sketch

参赛学校：南京工业大学 指导老师：程小武 舒欣 参赛队员：崔茜 袁亦 王洁茹 全成杰 王涛

Humanistic Analysis

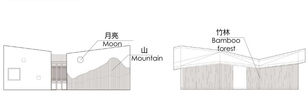

Structural Logic

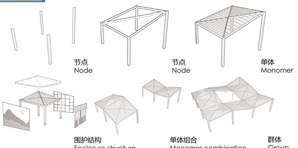

Roof Genaration

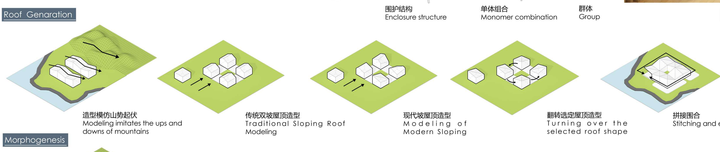

Morphogenesis

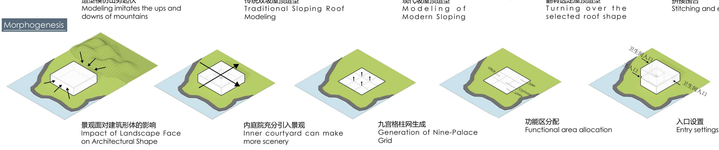

Analysis of Green Construction

根据计算机模拟可得过渡季典型风速和风向条件下场地内人活动区不会出现涡旋或无风区。

冬季典型风速和风向条件下：建筑物周围人行区距地 1.5m 高处的风速为：0.2~0.7 （m/s），室外风速放大系数为：0.7，

室内风速适宜，采光良好，均满足要求。

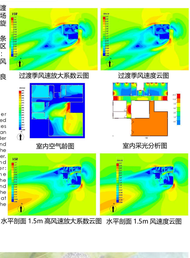

According to computer simulation, it can be concluded that there will be no vortices or windless zones in the human activity area of the site under the conditions of typical wind speed and wind direction in the transitional season and summer.

Typical Wind Speed and Wind Direction in Winter: The wind speed of the pedestrian area around the building is 0.2-0.7 (m/s) and the magnification factor of the outdoor wind speed is 0.7 at the height of 1.5 m above the ground.

Node refinement finite element analysis

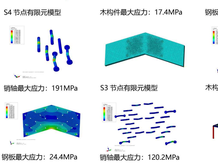

结论：木构件最大应力 17.4MPa，钢板最大应力为 161.6MPa，均满足设计要求。

Structural Explosion Diagram

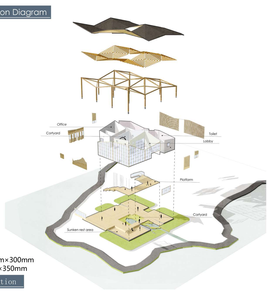

结构体系

立柱：300mm×300mm

梁：350mm×350mm

Serviceability limit state

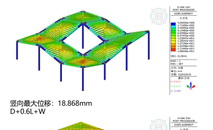

Mode of vibration

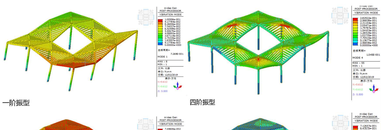

结论：位移 Δ<L/250, 满足《胶合木结构技术规范》（GB/T50708-2012）中规定。

结论：结构动力分析结果表明：结构整体一阶、二阶振型为平动，四阶为扭转，结构平面规则。

Plane

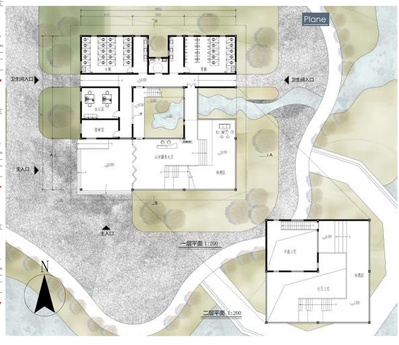

Node Detailing

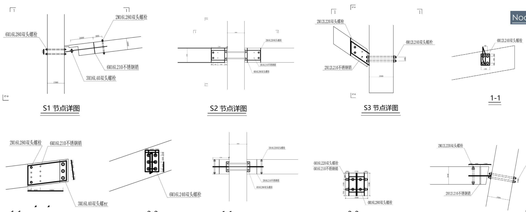

Sectional Perspective

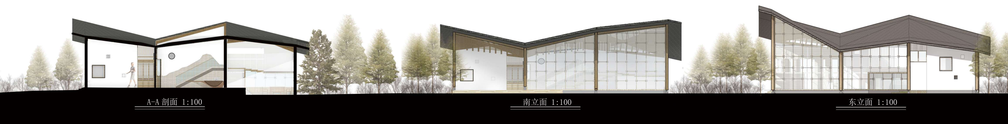

A-A 剖面 1:100　　南立面 1:100　　东立面 1:100